



Catchment  
Sensitive  
Farming

Working together for a  
healthy environment

# Water Friendly Farming

Catchment Sensitive Farming (CSF) is a Defra project led in partnership by the Environment Agency and Natural England



Catchment  
Sensitive  
Farming

Working together for  
a healthy environment



Department  
for Environment  
Food & Rural Affairs



Environment  
Agency



# Grant Funding Sources

**Countryside Stewardship**

**Environmental Land Management – no grants yet announced**

**The Future Farming Resilience Fund – National Parks & AONB's**

**England Woodland Creation Offer (EWCO)**

**Woodland Trust**

**Trees for Climate/Mersey Forest**

**Farming in Protected Landscapes**

**Farming Investment Fund:**

**Farming Equipment and Technology Fund**

**Farming Transformation Fund:** Water Management Grant, Improving Farm Productivity grant,  
Adding Value grant

# Grant schemes

## Available grants:

- Defra are offering various grants for a range of purposes through the Farming Investment Fund, look at the web site: [Farming Investment Fund - GOV.UK \(www.gov.uk\)](http://www.gov.uk)

**The Farming Equipment & Technology Fund** provides funds to improve business performance and is completed online with a range of small grants between **£2k - £25k** which is not restricted by the previous Countryside Productivity Grant scheme. **Prices per unit are fixed.** You can apply for a total of **£50,000** over the scheme's duration.

**The Farming Transformation Fund** supports larger investments to improve productivity, profitability and enhance environmental sustainability and split into 3 parts:

- 1. Water Management** with grants between **£35k - £500k** based on a grant of up to **40%** i.e. the minimum eligible cost would be **£87,500 to £1,250,000**
- 2. Improving Farm Productivity grant** between **£35 - £500k** based on a grant of up to **40%** i.e. the minimum eligible cost would be **£87,500 - £1,250,000**. Farmers, horticulturalists and contractors are eligible and can make up to 3 claims over the project life for:
  - Annex 1:** Robotic equipment definitions and requirements
  - Annex 2:** Additional slurry equipment under the Farming Equipment & Technology Fund
- 3. Adding Value to Agricultural Produce**, *expected to be launched later this spring*



## Grants schemes cont'd

Defra are planning to roll out a package of support over the next few years, to support investment options across slurry management:

- **Slurry equipment:** the first round of the [Farming Equipment and Technology Fund](#) (the small grants part of the Farming Investment Fund) offered funding for the best available slurry techniques, including separators and low-emission spreaders. Defra will soon ask people to share their views on how we can improve this offer in future rounds i.e. ***grass aerator, Moscha slurry spreader***.
- **Slurry acidification:** In January 2022, Defra launched a new offer for slurry acidification projects, under the [Improving Farm Productivity strand of the Farming Transformation Fund](#). This is the large capital grants part of the Farming Investment Fund. Applicants have until 16 March 2022 to submit applications via the on-line checker.
- **Slurry stores:** From Autumn 2022, Defra are planning to offer a new slurry storage infrastructure scheme. This will be offered under **Farming Transformation Fund** (rather than a completely separate slurry investment scheme).

If you require guidance on manure storage (FYM & slurry) talk to me this includes slurry lagoons

## Grants schemes cont'd

### Animal Health and Welfare Pathway

Animal Health and Welfare Grants – being worked on:

#### Some ideas include:

- better housing for your cattle to deliver improvements in lameness, cow comfort and calf mortality
- providing foraging items and ramps for your laying hens to improve feather cover
- installing environmental and behavioural monitoring equipment in your broiler sheds
- improving sheep handling equipment and weigh scales
- introducing further biosecurity measures on your pig unit

[Animal Health and Welfare Pathway - GOV.UK \(www.gov.uk\)](https://www.gov.uk)



# Catchment Sensitive Farming Expansion



Catchment Sensitive Farming (CSF) is a Defra project led in partnership by the Environment Agency and Natural England



**Catchment  
Sensitive  
Farming**  
Working together for  
a healthy environment



Department  
for Environment  
Food & Rural Affairs



Environment  
Agency





# Catchment Sensitive Farming North West

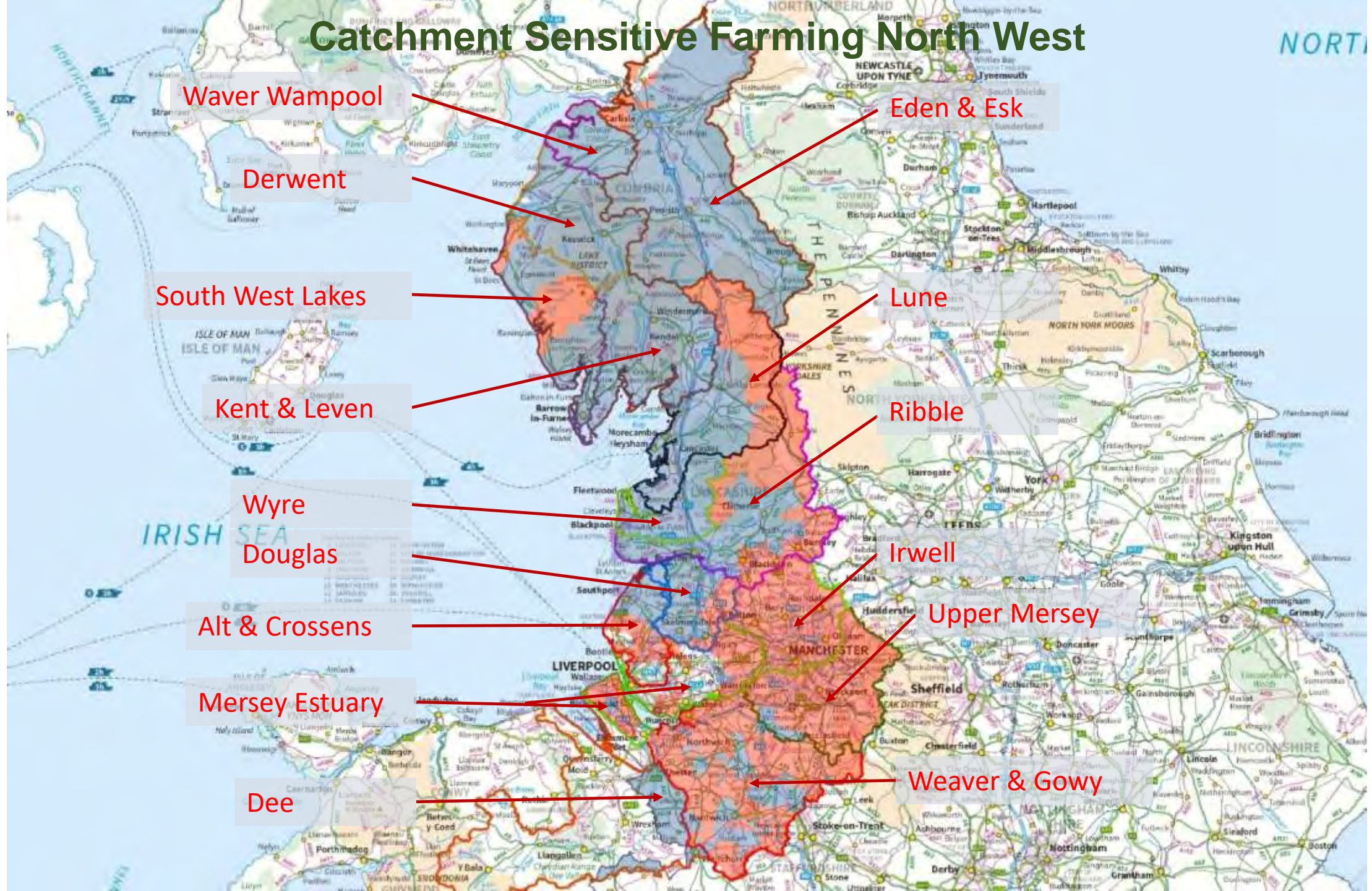



**Catchment Sensitive  
Farming North West**

**Alt & Crossens**  
delivery pilot 2012-2013  
Crossens only 2015 -

**Mersey Estuary**  
new delivery area

**South Fylde Drains**  
Delivery 2009 -

**Douglas**  
Delivery 2009 -

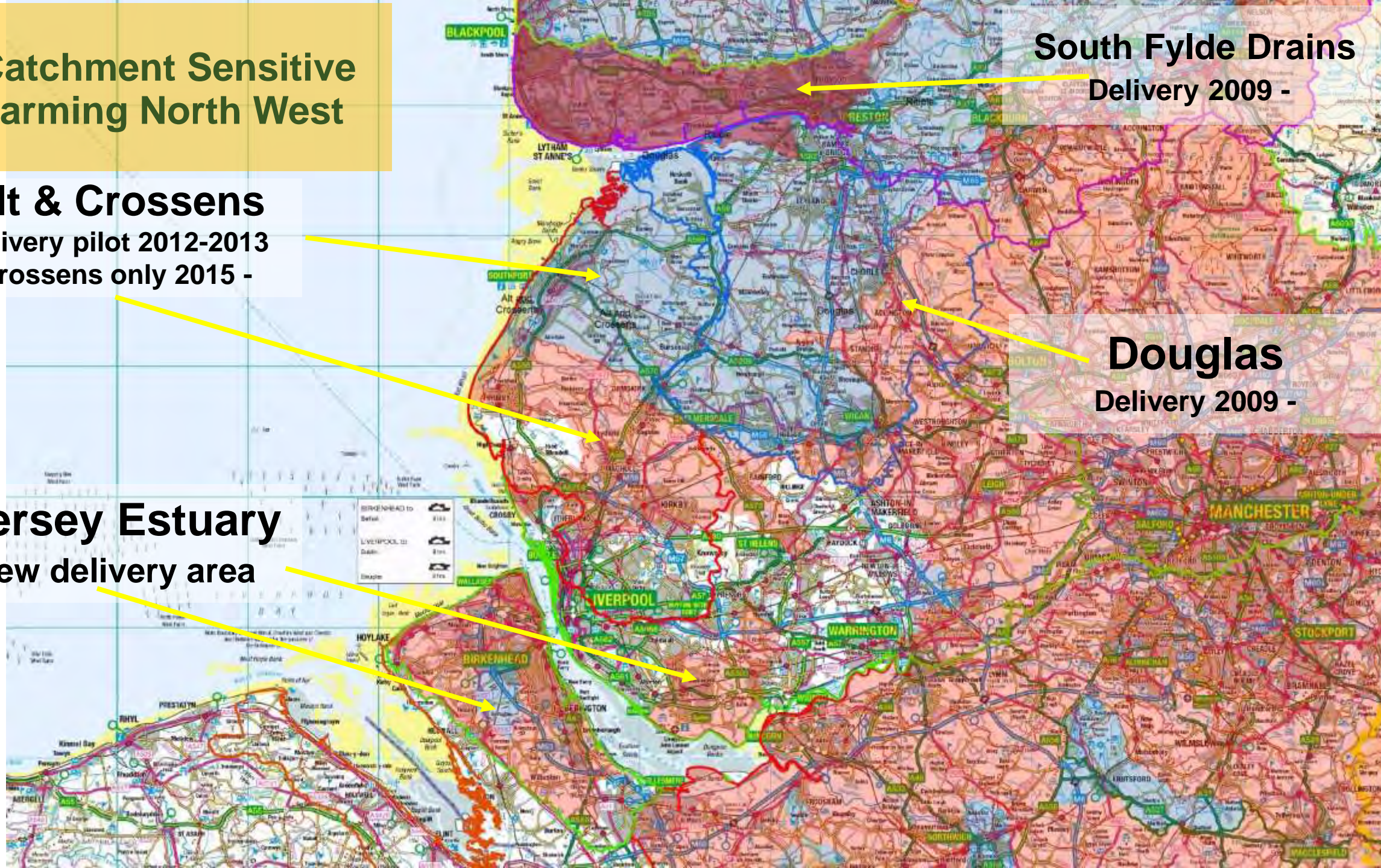



**High priority  
areas**

From April CSF will in addition  
to working in High Priority  
areas be able to work in  
Medium Priority areas

**Medium priority  
areas**

**Low priority  
areas**

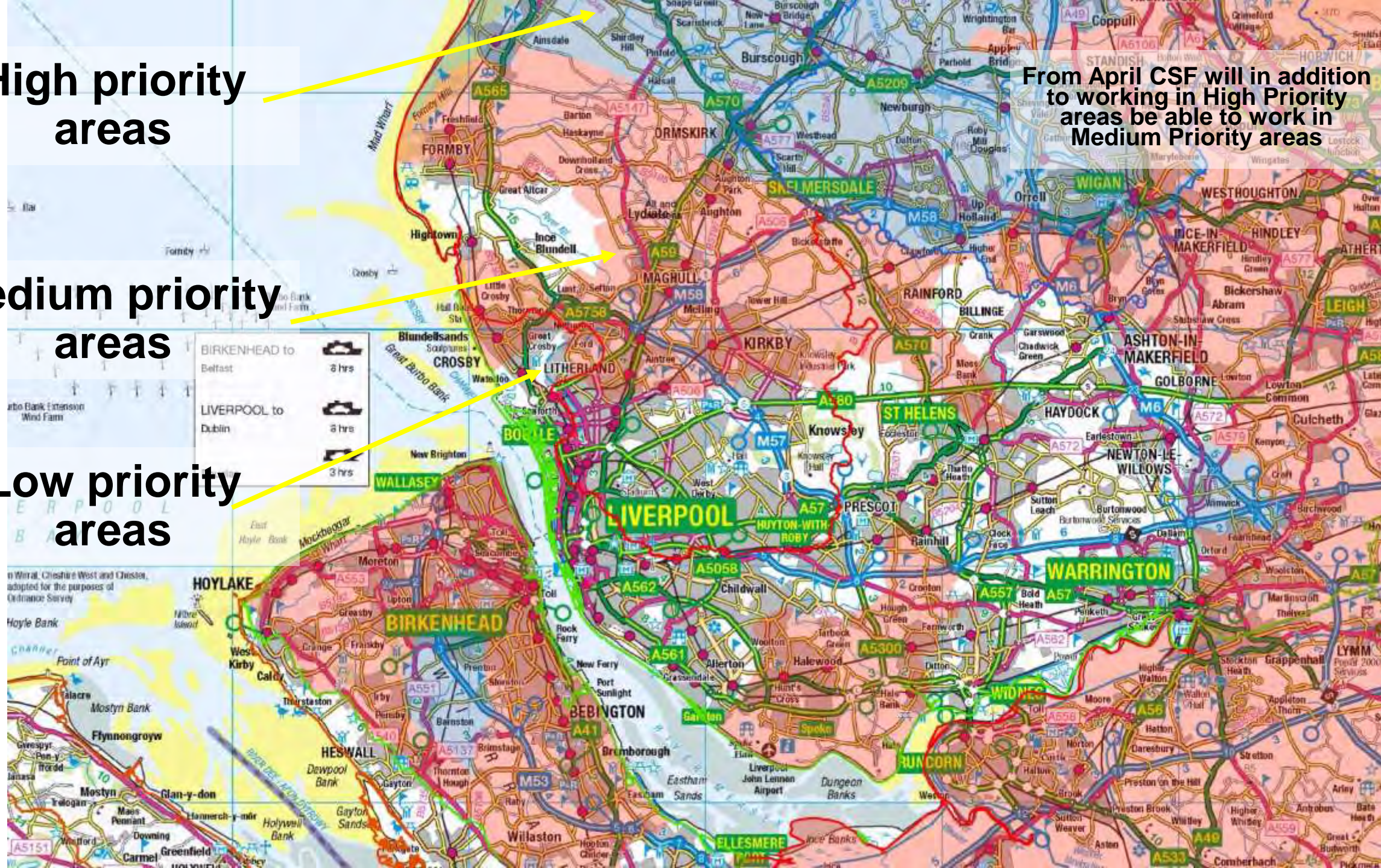



## Identifying problems



Water contamination



Runoff



Nutrient Loss



Silage Liquor Loss



Water management



Waste management



Soil management



# Meeting our customers



Event promotion & awareness

## Widening and developing CSF Priorities:

Water Quality  
Clean Air - Air Quality  
Flood Risk Mitigation  
Agricultural Transition Advice  
Including: Biodiversity, Climate Change, Soils



Getting feet on the ground

## Signposting to:

Countryside Stewardship & Grants  
Sustaining Farming Incentive  
Local Nature Recovery  
Farming Equipment & Technology Fund  
Farming Investment Fund  
England Woodland Creation Offer  
Future Farming Resilience Fund  
Partner Schemes



Attending local & national events



# Management reports – understanding farm issues



Catchment Sensitive Farming (CSF) project led in partnership by the Environment Agency and Natural England



Funding to resolve pollution  
risk and environmental  
solutions



Concrete



Keeping rivers cool



Tree planting



Water management



Hedgerow management



Fencing watercourses



Wall management



Fence & Hedges





Tracks



Roofing



Managing water



Roofing



Pesticide management



Air quality – slurry scrapers



Cross Drains



Water course fencing





# Thank you

**Michael Graham**

**Mobile: 0777 0700 830**

**Email: [michael.graham@naturalengland.org.uk](mailto:michael.graham@naturalengland.org.uk)**

**Catchment Sensitive Farming**

**North West River Basin**

**Catchments: Alt & Crossens, Douglas & SFD's**

Catchment Sensitive Farming (CSF) is a Defra project led in partnership by the Environment Agency and Natural England



**Catchment  
Sensitive  
Farming**

Working together for  
a healthy environment



**Department  
for Environment  
Food & Rural Affairs**



**Environment  
Agency**

